

TRAKPRO™ v5

DATA ANALYSIS SOFTWARE

USER'S GUIDE

P/N 6009993 REVISION A
AUGUST 2016

START SEEING THE BENEFITS OF REGISTERING TODAY!

Thank you for your TSI instrument purchase. Occasionally, TSI releases information on software updates, product enhancements and new products. By registering your instrument, TSI will be able to send this important information to you.

<http://register.tsi.com>

As part of the registration process, you will be asked for your comments on TSI products and services. TSI's customer feedback program gives customers like you a way to tell us how we are doing.

UNDERSTANDING, ACCELERATED

TSI Incorporated - Visit our website **www.tsi.com** for more information.

USA	Tel: +1 800 874 2811	India	Tel: +91 80 67877200
UK	Tel: +44 149 4 459200	China	Tel: +86 10 8219 7688
France	Tel: +33 1 41 19 21 99	Singapore	Tel: +65 6595 6388
Germany	Tel: +49 241 523030		

©2015 TSI Incorporated

Printed in U.S.A.

Software License Agreement

Part Number 6009993 / Revision A / August 2016
Copyright © 2016 TSI Incorporated
Address TSI Incorporated / 500 Cardigan Road / Shoreview, MN 55126 / USA
Fax No. 651-490-3824
E-mail Address answers@tsi.com

Software End User License Agreement (effective September 2016)

This Software End User License Agreement ("**Agreement**") is a binding agreement between you ("**End User**" or "**you**") and TSI Incorporated ("**Company**"). This Agreement governs your use of the TRAKPRO™ Software, (including all related documentation, the "Software"). The Software is licensed, not sold, to you.

BY INSTALLING, YOU (A) ACKNOWLEDGE THAT YOU HAVE READ AND UNDERSTAND THIS AGREEMENT; (B) REPRESENT THAT YOU ARE OF LEGAL AGE TO ENTER INTO A BINDING AGREEMENT; AND (C) ACCEPT THIS AGREEMENT AND AGREE THAT YOU ARE LEGALLY BOUND BY ITS TERMS. IF YOU DO NOT AGREE TO THESE TERMS, DO NOT DOWNLOAD, INSTALL OR USE THE SOFTWARE AND DELETE IT FROM YOUR COMPUTER.

1. **License Grant.** Subject to the terms of this Agreement, Company grants you a limited, non-exclusive and nontransferable license to download, install and use the Software for your commercial use on a single computer owned or otherwise controlled by you ("Computer") strictly in accordance with the Software's documentation.
2. **License Restrictions.** Licensee shall not:
 - a) Copy the Software, except as expressly permitted by this license;
 - b) Modify, translate, adapt or otherwise create derivative works or improvements, whether or not patentable, of the Software;
 - c) Reverse engineer, disassemble, decompile, decode or otherwise attempt to derive or gain access to the source code of the Software or any part thereof;
 - d) Remove, delete, alter or obscure any trademarks or any copyright, trademark, patent or other intellectual property or proprietary rights notices from the Software, including any copy thereof;
 - e) Rent, lease, lend, sell, sublicense, assign, distribute, publish, transfer or otherwise make available the Software or any features or functionality of the Software, to any third party for any reason, including by making the Software available on a network where it is capable of being accessed by more than one device at any time; or
 - f) Remove, disable, circumvent or otherwise create or implement any workaround to any copy protection, rights management or security features in or protecting the Software; or
 - g) Use the Software in, or in association with, the design, construction, maintenance or operation of any hazardous environments or systems, including any power generation systems; aircraft navigation or communication systems, air traffic control systems or any other transport management systems; safety-critical Softwares, including medical or life-support systems, vehicle operation Softwares or any police, fire or other safety response systems; and military or aerospace Softwares, weapons systems or environments.

Notwithstanding the foregoing, portions of the Software (Open Source Software) provided to you may be subject to a license that permits you to modify these portions and redistribute the modifications (an Open Source License). Your use, modification and redistribution of the Open Source Software are governed by the terms and conditions of the applicable Open Source License. Some of the Open Source software may be subject to the licenses listed below, copies of which are available at the URL's provided with the and are further available by requesting a copy from TSI. A copy of the relevant source code may also be obtained by contacting TSI at <http://www.tsi.com/contactus/>. This offer is valid for up to three years from the date of original download of the software.

CommonServiceLocator, v1.3

LicenseUrl: <http://commonservicelocator.codeplex.com/license>

Extended.Wpf.Toolkit, v2.6

LicenseUrl : <http://wpftoolkit.codeplex.com/license>

iTextSharp-LGPL, v4.1.6

LicenseUrl: <https://github.com/schourode/iTextSharp-LGPL>

Newtonsoft.Json, v8.0.3

<https://raw.githubusercontent.com/JamesNK/Newtonsoft.Json/master/LICENSE.md>

3. **Reservation of Rights.** You acknowledge and agree that the Software is provided under license, and not sold, to you. You do not acquire any ownership interest in the Software under this Agreement, or any other rights thereto other than to use the Software in accordance with the license granted, and subject to all terms, conditions and restrictions, under this Agreement. Company and its licensors and service providers reserves and shall retain their entire right, title and interest in and to the Software, including all copyrights, trademarks and other intellectual property rights therein or relating thereto, except as expressly granted to you in this Agreement.

4. **Collection and Use of Your Information.** You acknowledge that when you download, install or use the Software, Company may use automatic means (including, for example, cookies and web beacons) to collect information about your Computer and about your use of the Software. You also may be required to provide certain information about yourself as a condition to downloading, installing or using the Software or certain of its features or functionality, and the Software may provide you with opportunities to share information about yourself with others. All information we collect through or in connection with this Software is subject to our Privacy Policy <http://www.tsi.com/privacy-policy>. By downloading, installing, using and providing information to or through this Software, you consent to all actions taken by us with respect to your information in compliance with the Privacy Policy.
5. **Content and Services.** The Software may provide you with access to Company's website located at www.tsi.com (the "Website") and products and services accessible thereon, and certain features, functionality and content accessible on or through the Software may be hosted on the Website (collectively, "Content and Services"). Your access to and use of such Content and Services are governed by Website's Terms of Use and Privacy Policy located at <http://www.tsi.com/terms-and-conditions/> and <http://www.tsi.com/privacy-policy>, which are incorporated herein by this reference. Your access to and use of such Content and Services may require you to acknowledge your acceptance of such Terms of Use and Privacy Policy and/or to register with the Website and your failure to do so may restrict you from accessing or using certain of the Software's features and functionality. Any violation of such Terms of Use will also be deemed a violation of this Agreement.
6. **Geographic Restrictions.** The Content and Services are based in the state of Minnesota in the United States and provided for access and use only by persons located in the United States. You acknowledge that you may not be able to access all or some of the Content and Services outside of the United States and that access thereto may not be legal by certain persons or in certain countries. If you access the Content and Services from outside the United States, you are responsible for compliance with local laws.
7. **Updates.** Company may from time to time in its sole discretion develop and provide Software updates, which may include upgrades, bug fixes, patches and other error corrections and/or new features (collectively, including related documentation, "Updates"). Updates may also modify or delete in their entirety certain features and functionality. You agree that Company has no obligation to provide any Updates or to continue to provide or enable any particular features or functionality. Based on your Computer settings, when your Computer is connected to the internet either:
 - (a) The Software will automatically download and install all available Updates; or
 - (b) You may receive notice of or be prompted to download and install available updates.You shall promptly download and install all Updates and acknowledge and agree that the Software or portions thereof may not properly operate should you fail to do so. You further agree that all Updates will be deemed part of the Software and be subject to all terms and conditions of this Agreement.
8. **Third Party Materials.** The Software may display, include or make available third-party content (including data, information, Software(s) and other products services and/or materials) or provide links to third-party websites or services, including through third-party advertising ("Third Party Materials"). You acknowledge and agree that Company is not responsible for Third Party Materials, including their accuracy, completeness, timeliness, validity, copyright compliance, legality, decency, quality or any other aspect thereof. Company does not assume and will not have any liability or responsibility to you or any other person or entity for any Third Party Materials. Third Party Materials and links thereto are provided solely as a convenience to you and you access and use them at entirely at your own risk and subject to such third parties' terms and conditions.
9. **Term and Termination.**
 - (a) The term of Agreement commences when you install the Software and will continue in effect until terminated by you or Company as set forth in this Section 9.
 - (b) You may terminate this Agreement by deleting the Software and all copies thereof from your Computer.
 - (c) Company may terminate this Agreement at any time without notice if it ceases to support the Software, which Company may do in its sole discretion. In addition, this Agreement will terminate immediately and automatically without any notice if you violate any of the terms and conditions of this Agreement.
 - (d) Upon termination:
 - (i) All rights granted to you under this Agreement will also terminate; and
 - (ii) You must cease all use of the Software and delete all copies of the Software from your Computer and account.
 - (e) Termination will not limit any of Company's rights or remedies at law or in equity.
10. **Disclaimer of Warranties.** THE SOFTWARE IS PROVIDED TO LICENSEE "AS IS" AND WITH ALL FAULTS AND DEFECTS WITHOUT WARRANTY OF ANY KIND. TO THE MAXIMUM EXTENT PERMITTED UNDER APPLICABLE LAW, COMPANY, ON ITS OWN BEHALF AND ON BEHALF OF ITS AFFILIATES AND ITS AND THEIR RESPECTIVE LICENSORS AND SERVICE PROVIDERS, EXPRESSLY DISCLAIMS ALL WARRANTIES, WHETHER EXPRESS, IMPLIED, STATUTORY OR OTHERWISE, WITH RESPECT TO THE SOFTWARE, INCLUDING ALL IMPLIED WARRANTIES OF MERCHANTABILITY, FITNESS FOR A PARTICULAR PURPOSE, TITLE AND NON-INFRINGEMENT, AND WARRANTIES THAT MAY ARISE OUT OF COURSE OF DEALING, COURSE OF PERFORMANCE, USAGE OR TRADE PRACTICE. WITHOUT LIMITATION TO THE FOREGOING, COMPANY PROVIDES NO WARRANTY OR UNDERTAKING, AND MAKES NO REPRESENTATION OF ANY KIND THAT THE SOFTWARE WILL MEET YOUR REQUIREMENTS, ACHIEVE ANY INTENDED RESULTS, BE COMPATIBLE OR WORK WITH ANY OTHER SOFTWARE, SOFTWARES, SYSTEMS OR SERVICES, OPERATE WITHOUT INTERRUPTION, MEET ANY PERFORMANCE OR RELIABILITY STANDARDS OR BE ERROR FREE OR THAT ANY ERRORS OR DEFECTS CAN OR WILL BE CORRECTED.

SOME JURISDICTIONS DO NOT ALLOW THE EXCLUSION OF OR LIMITATIONS ON IMPLIED WARRANTIES OR THE LIMITATIONS ON THE APPLICABLE STATUTORY RIGHTS OF A CONSUMER, SO SOME OR ALL OF THE ABOVE EXCLUSIONS AND LIMITATIONS MAY NOT APPLY TO YOU.

11. **Limitation of Liability.** TO THE FULLEST EXTENT PERMITTED BY APPLICABLE LAW, IN NO EVENT WILL COMPANY OR ITS AFFILIATES, OR ANY OF ITS OR THEIR RESPECTIVE LICENSORS OR SERVICE PROVIDERS, HAVE ANY LIABILITY ARISING FROM OR RELATED TO YOUR USE OF OR INABILITY TO USE THE SOFTWARE OR THE CONTENT AND SERVICES FOR:
 - (a) PERSONAL INJURY, PROPERTY DAMAGE, LOST PROFITS, COST OF SUBSTITUTE GOODS OR SERVICES, LOSS OF DATA, LOSS OF GOODWILL, BUSINESS INTERRUPTION, COMPUTER FAILURE OR MALFUNCTION OR ANY OTHER CONSEQUENTIAL, INCIDENTAL, INDIRECT, EXEMPLARY, SPECIAL OR PUNITIVE DAMAGES
 - (b) DIRECT DAMAGES IN AMOUNTS THAT IN THE AGGREGATE EXCEED THE AMOUNT ACTUALLY PAID BY YOU FOR THE SOFTWARE.THE FOREGOING LIMITATIONS WILL APPLY WHETHER SUCH DAMAGES ARISE OUT OF BREACH OF CONTRACT, TORT (INCLUDING NEGLIGENCE) OR OTHERWISE AND REGARDLESS OF WHETHER SUCH DAMAGES WERE FORESEEABLE OR COMPANY WAS ADVISED OF THE POSSIBILITY OF SUCH DAMAGES. SOME JURISDICTIONS DO NOT ALLOW CERTAIN LIMITATIONS OF LIABILITY SO SOME OR ALL OF THE ABOVE LIMITATIONS OF LIABILITY MAY NOT APPLY TO YOU.
12. **Indemnification.** You agree to indemnify, defend and hold harmless Company and its officers, directors, employees, agents, affiliates, successors and assigns from and against any and all losses, damages, liabilities, deficiencies, claims, actions, judgments, settlements, interest, awards, penalties, fines, costs, or expenses of whatever kind, including attorneys' fees, arising from or relating to your use or misuse of the Software or your breach of this Agreement. Furthermore, you agree that TSI Incorporated assumes no responsibility for the content you submit or make available through this Software.
13. **Export Regulation.** The Software may be subject to US export control laws, including the US Export Administration Act and its associated regulations. You shall not, directly or indirectly, export, re-export or release the Software to, or make the Software accessible from, any jurisdiction or country to which export, re-export or release is prohibited by law, rule or regulation. You shall comply with all applicable federal laws, regulations and rules, and complete all required undertakings (including obtaining any necessary export license or other governmental approval), prior to exporting, re-exporting, releasing or otherwise making the Software available outside the US.
14. **US Government Rights.** The Software is commercial computer software, as such term is defined in 48 C.F.R. §2.101. Accordingly, if you are an agency of the US Government or any contractor therefor, you receive only those rights with respect to the Software as are granted to all other end users under license, in accordance with (a) 48 C.F.R. §227.7201 through 48 C.F.R. §227.7204, with respect to the Department of Defense and their contractors, or (b) 48 C.F.R. §12.212, with respect to all other US Government licensees and their contractors. Further, the Software and documentation are provided with RESTRICTED RIGHTS. Use, duplication, or disclosure by the Government is subject to the restrictions set forth in the "Rights in Technical Data and Computer Software" Clause at 252.227-7013 and the "Commercial Computer Software - Restricted Rights" clause at 52.227-19.
15. **Severability.** If any provision of this Agreement is illegal or unenforceable under applicable law, the remainder of the provision will be amended to achieve as closely as possible the effect of the original term and all other provisions of this Agreement will continue in full force and effect.
16. **Governing Law.** This Agreement is governed by and construed in accordance with the internal laws of the State of Minnesota without giving effect to any choice or conflict of law provision or rule. Any legal suit, action or proceeding arising out of or related to this Agreement or the Software shall be instituted exclusively in the federal courts of the United States or the courts of the State of Minnesota. You waive any and all objections to the exercise of jurisdiction over you by such courts and to venue in such courts.
17. **Limitation of Time to File Claims.** ANY CAUSE OF ACTION OR CLAIM YOU MAY HAVE ARISING OUT OF OR RELATING TO THIS AGREEMENT OR THE SOFTWARE MUST BE COMMENCED WITHIN ONE (1) YEAR AFTER THE CAUSE OF ACTION ACCRUES, OTHERWISE, SUCH CAUSE OF ACTION OR CLAIM IS PERMANENTLY BARRED.
18. **Entire Agreement.** This Agreement, Terms and Conditions of Sale and our Privacy Policy constitute the entire agreement between you and Company with respect to the Software and supersede all prior or contemporaneous understandings and agreements, whether written or oral, with respect to the Software.
19. **Waiver.** No failure to exercise, and no delay in exercising, on the part of either party, any right or any power hereunder shall operate as a waiver thereof, nor shall any single or partial exercise of any right or power hereunder preclude further exercise of that or any other right hereunder. In the event of a conflict between this Agreement and any applicable purchase or other terms, the terms of this Agreement shall govern.
20. **Updates.** TSI may modify, update, or discontinue the Software (including any of their portions or features), Documentation and this Agreement at any time without liability to you or anyone else. However, we will make reasonable effort to notify you before we make the change. We will also allow you a reasonable time to download your content. If we discontinue a Service in its entirety, then we will provide you with a pro rata refund for any unused fees for that Service that you may have prepaid.

(This page intentionally left blank)

Contents

Software License Agreement	i
Contents.....	v
Introduction	1
Acknowledgements and Trademarks.....	1
System Requirements	1
Other Requirements.....	1
Backward Compatibility	2
Installing TrakPro v5 Data Analysis Software	2
TrakPro v5 Software Instrument Compatibility	2
Using TrakPro v5 Data Analysis Software	3
Connecting an Instrument to TrakPro v5 software.....	3
Receiving and Viewing Data from the Instrument.....	4
Open Test Data Records.....	5
Display Data Graphs	6
Expanding Graphs for Analysis.....	8
Report Options	10
Previewing Reports.....	11
Saving Reports	12
Viewing and Saving Reports from Multiple Studies.....	13
Previewing Reports with Multiple Tests.....	15
Reviewing Tests with STEL Alarms.....	16
Reports Including STEL Data	18
Graph Options	19
Showing Multiple Tests on a Graph	22
Saving Test Record(s) as Files to be Viewed Later.....	23
Exporting Test Record Data	24
Viewing Data from Previously Saved Files	24
Importing Files from Previous Versions of TrakPro Software	25
TrakPro Software Help	25
Programming AM520 Instrument Parameters from TrakPro v5 Data Analysis Software.....	27
General Options (Settings).....	28
Calibration	29
Logging Protocols (Run Modes).....	30
Alarms	31
Device Info Tab	31
Contacting Sales and Customer Service.....	33
Within America	33
International.....	33

(This page intentionally left blank)

Introduction

TrakPro™ Data Analysis Software is an instrument programming control and data analysis program for select monitoring equipment manufactured by TSI Incorporated.

TrakPro v5 software has been designed to have a more intuitive user interface for reading and saving test data to a file, displaying the results graphically and in tables, and printing the data and reports. Statistics are available on discrete test data and graphical data and all results can be sent to a printer. It also allows for remotely setting a defined set of instrument functions and parameters.

Acknowledgements and Trademarks

TrakPro™ Data Analysis Software is a trademarked product of TSI Incorporated, 500 Cardigan Road, Shoreview, MN 55126, USA.

SidePak™ is a trademark of TSI Incorporated.

All rights to this product are reserved and invested in TSI Incorporated.

TrakPro v5 software was compiled using Microsoft Visual C++® V8.

Windows® 7, 8, and 10 operating systems are registered trademarks of Microsoft Corporation.

FTDI is a manufacturer of the USB interface chip used in the SidePak™ monitor

Future Technology Devices International Ltd.

93 - 97 St George's Road,

Glasgow G3 6JA

Scotland U.K.

File extensions used by TrakPro software consist of the *.TPX extension, which is the new native format, and *.TKP which is the format used by previous versions of TrakPro and has been retained for backward compatibility. New data files should always be given the .TPX extension.

Data Report file generated by TrakPro v5 software is in PDF format.

System Requirements

TrakPro v5 software is designed to run on a PC having a 1 GHz or faster 32-bit (x86) or 64-bit (x64) processor and at least 1 GB of RAM.

Other Requirements

- Video display capable of a screen resolution of at least 1280 x 720.
- Mouse or other pointing device
- At least one free serial port or USB port (the type of port depends on the instruments) for communication with instruments
- A printer if hard copies are required

TrakPro v5 software requires Windows® 7 or above operating system, with Microsoft® .Net 4.5.1 framework.

Backward Compatibility

TrakPro v5 software maintains a minimal backwards compatibility with previous TrakPro software versions by allowing only the import of .TKP data files. Data files from some instruments may not be supported.

Installing TrakPro v5 Data Analysis Software

Download TrakPro v5 software from the TSI.com website in the [Service/Support](#) page. Once downloaded onto your PC, click the application file to begin installation. Follow the on-screen instructions to install the software.

TrakPro v5 Software Instrument Compatibility

TrakPro v5 software supports the following TSI instruments:

- SidePak™ AM520/AM520i Personal Aerosol Monitor

Support for additional instruments will be added on future TrakPro software releases.

Using TrakPro v5 Data Analysis Software

Connecting an Instrument to TrakPro v5 software

1. Connect the TSI instrument to your computer using the instructions and cables supplied with the instrument.
2. Turn on the instrument.
3. Start the TrakPro v5 software on your computer by clicking on the  icon.
4. TrakPro will open to its home page with controls in the upper-left corner as shown below.

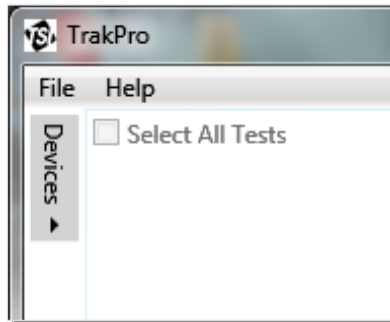

5. Open the device pane by clicking the **Devices** tab in the upper left corner.
6. TrakPro software will scan for connected devices and will recognize the instruments connected to the computer and list them in the “Connected Devices” pane as shown below.

Note

Multiple instruments can be connected to the computer at the same time, in this event, TrakPro software lists them in the Devices pane allowing you to select a specific instrument from the list.

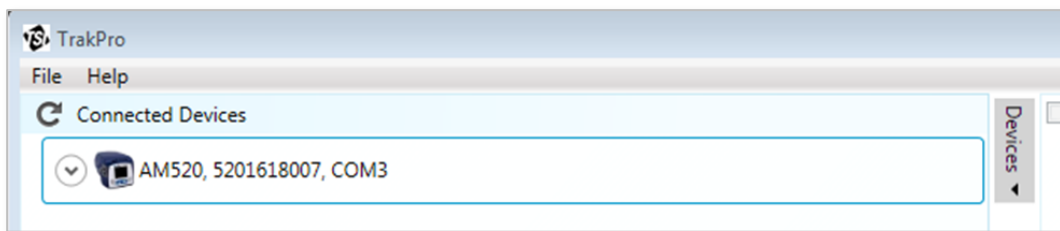

7. Select an instrument from list to view the data logs of the instrument.

Receiving and Viewing Data from the Instrument

By selecting an instrument from the list, the pane will expand showing a number of tabs for programming the instrument along with the data menu to view a list of all the tests logged in the instrument as shown below.

(For details on each tab, see [Programming AM520 Instrument Parameters from TrakPro v5 Data Analysis Software](#) later in this manual).

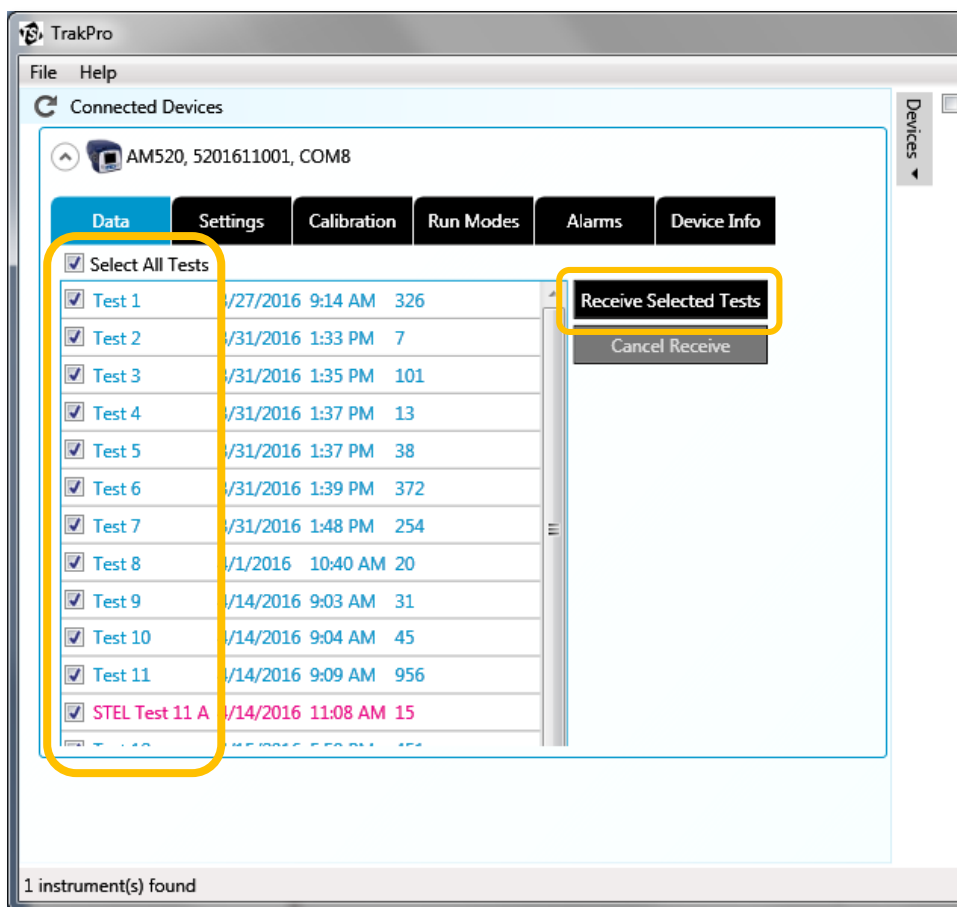

1. Check **Select All Tests** or select individual tests from the list.
2. Click **Receive Selected Tests** to receive test data from the instrument into the software.

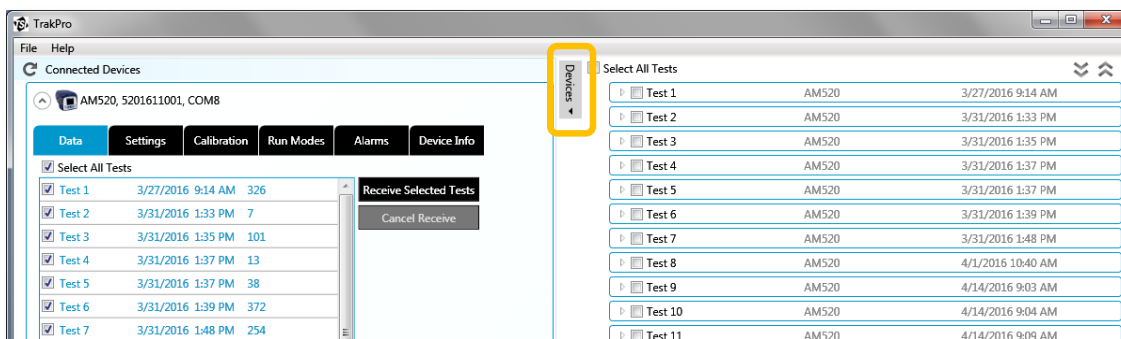

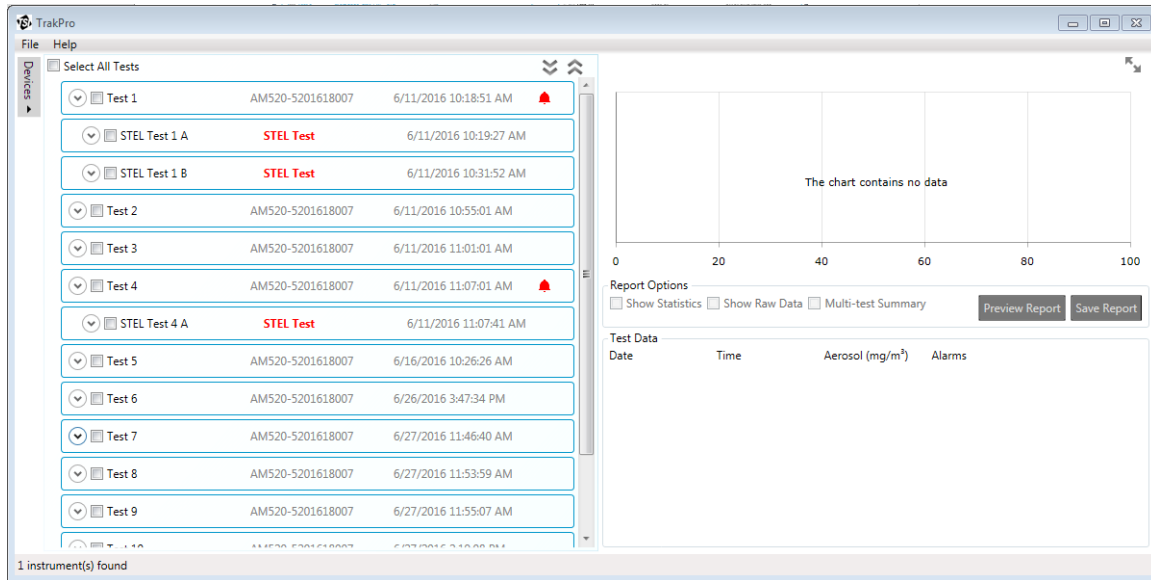

Open Test Data Records

Once the Test data files are imported to TrakPro software, select **Devices** again to hide the devices panel and display the following:

To view a summary of any Test data record:

1. Click the arrow next to the desired Test record to expand the window and show a summary about that particular test.
2. Use the navigation arrows   to expand/collapse all of the Test Data records.
3. Click **Edit** to add or update the Name, Location and/or the Description of the selected test record, then click **Save**. If no changes are made, click **Save** to exit.
4. Click **Delete** to delete the test record from the list. The test record is **NOT** deleted from your instrument; it is only deleted from the list of test files available to the program.

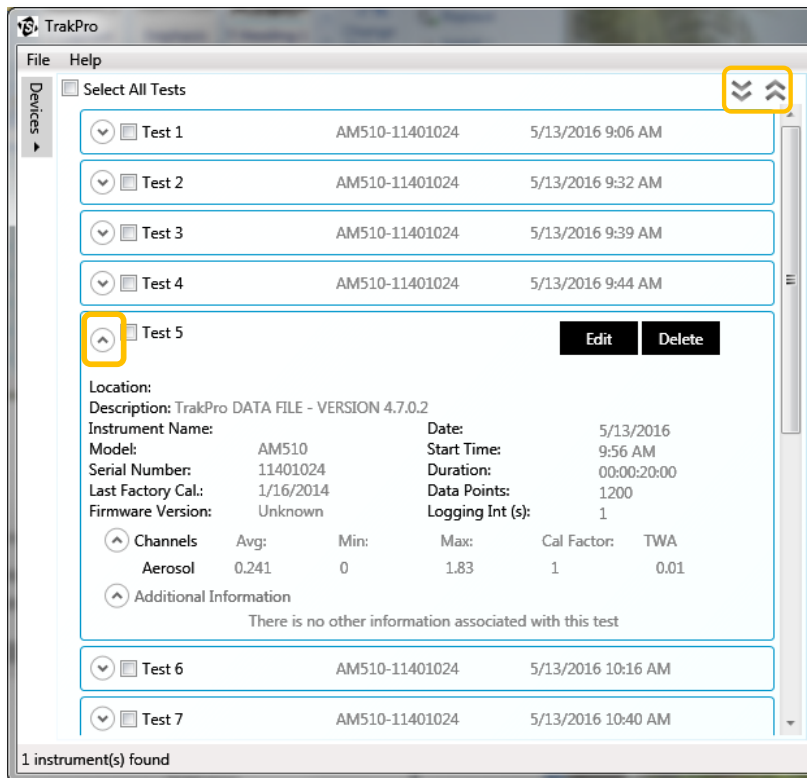

Display Data Graphs

Graphs let you view the relationship between logged particle concentrations and corresponding logging times.

To display test data graphically:

1. Click the box for the test or tests you want displayed. The maximum number that can be displayed at one time is five (5).

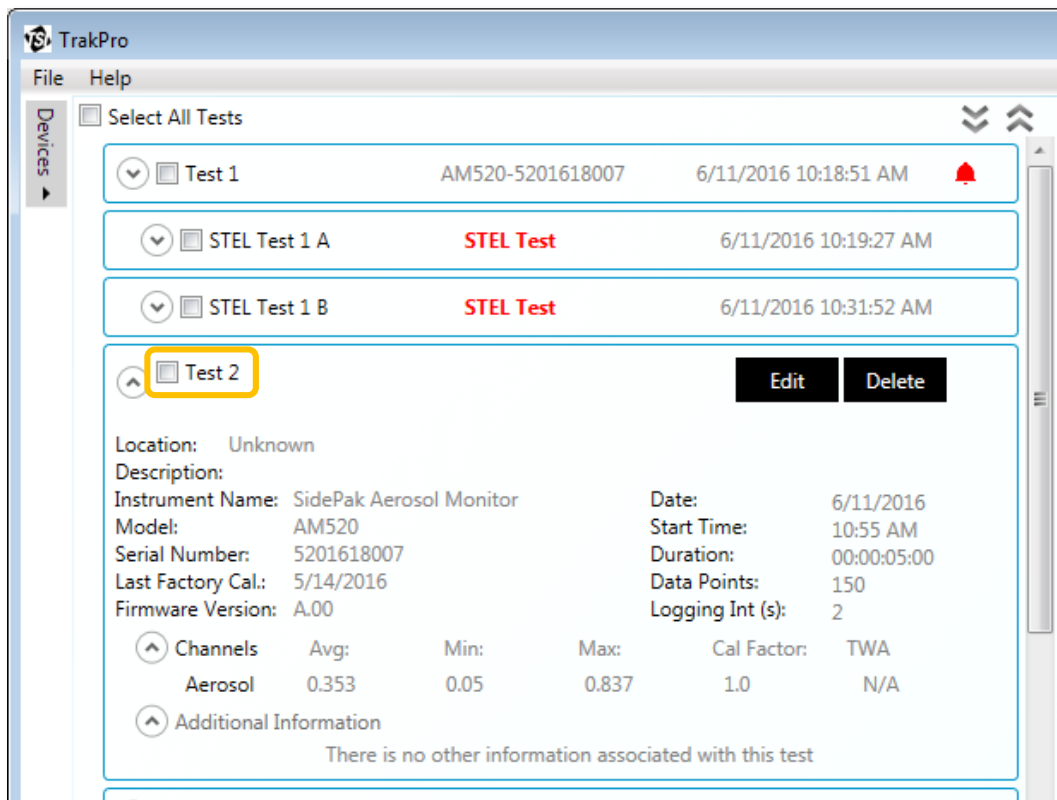

2. The graph(s) of the selected test(s) are displayed on the right panel of the screen.

3. **Test Data** detail for that test is displayed by date/time below the graph as shown below.

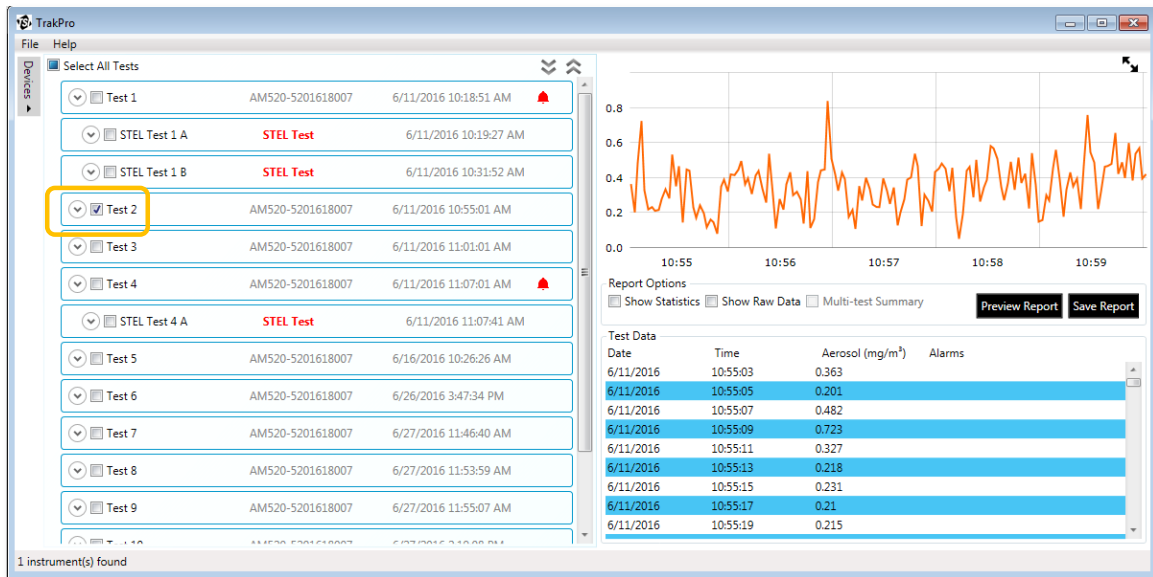

4. When reviewing the test data, specific data points on the graph can be highlighted by scrolling the computer pointing device at the desired data on the graph as shown below.

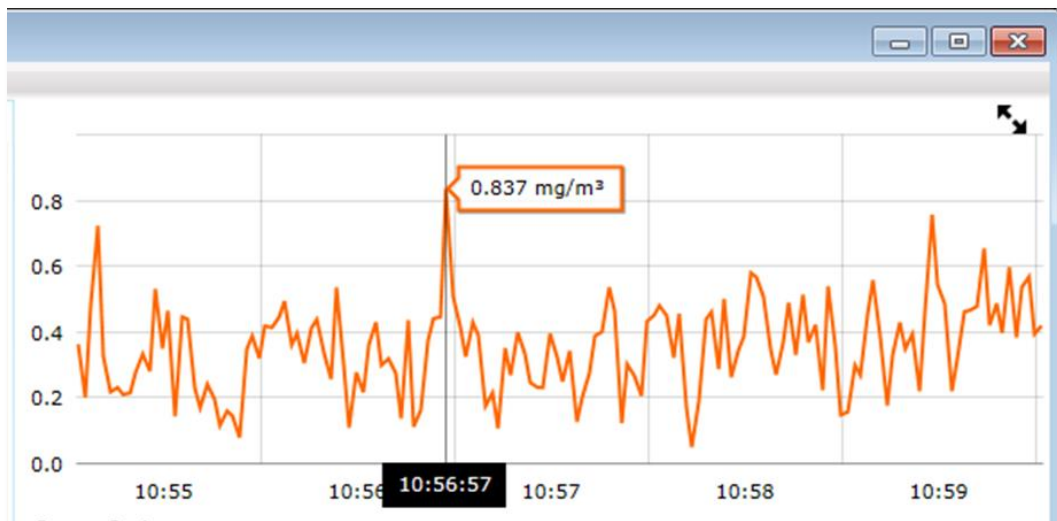

5. Alternatively, the data can be reviewed by scrolling down the data list as shown below.

Report Options			
<input type="checkbox"/> Show Statistics	<input type="checkbox"/> Show Raw Data	<input type="checkbox"/> Multi-test Summary	
		Preview Report	Save Report
Test Data			
Date	Time	Aerosol (mg/m ³)	Alarms
6/11/2016	10:56:49	0.163	
6/11/2016	10:56:51	0.374	
6/11/2016	10:56:53	0.441	
6/11/2016	10:56:55	0.446	
6/11/2016	10:56:57	0.837	
6/11/2016	10:56:59	0.508	
6/11/2016	10:57:01	0.416	
6/11/2016	10:57:03	0.325	
6/11/2016	10:57:05	0.429	

Note: Same data point as shown in the graph above.

Expanding Graphs for Analysis

Any graph can be expanded to be viewed in a larger format by clicking the expansion/contraction arrows  in the upper right corner of the Graph. When expanded, the graph displays as shown below.

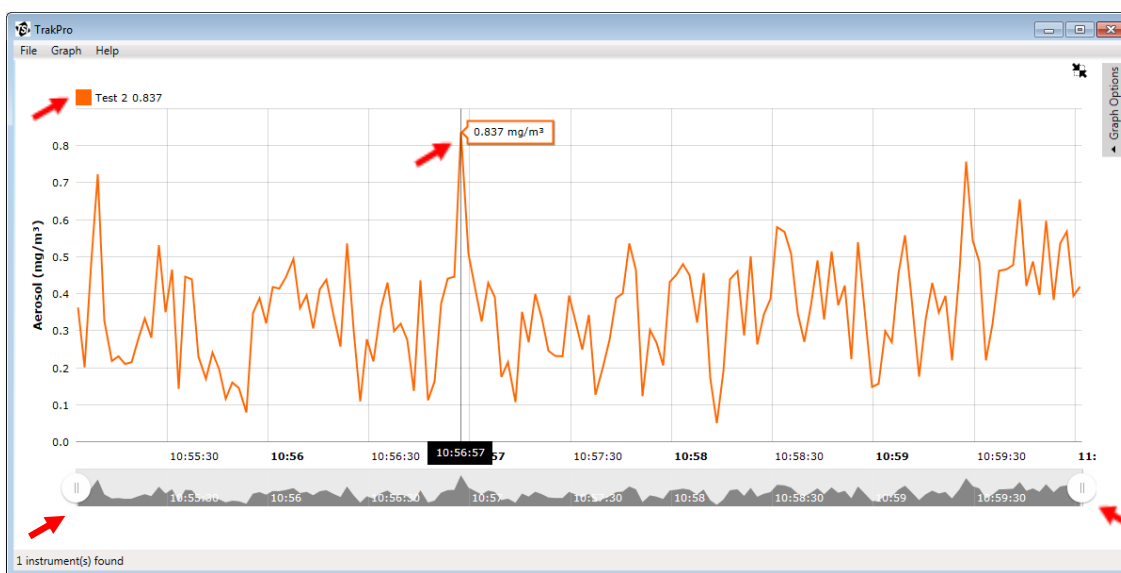

In the expanded view the graph contains additional functions for data analysis:

- Graph color legend in the upper left.
- Specific timeline and concentration detail.
- Time-line limiter “bubbles” on each end of the data time-line at the bottom of the graph as shown. These can be moved inward so you can focus on specific points along the time-line as shown below.

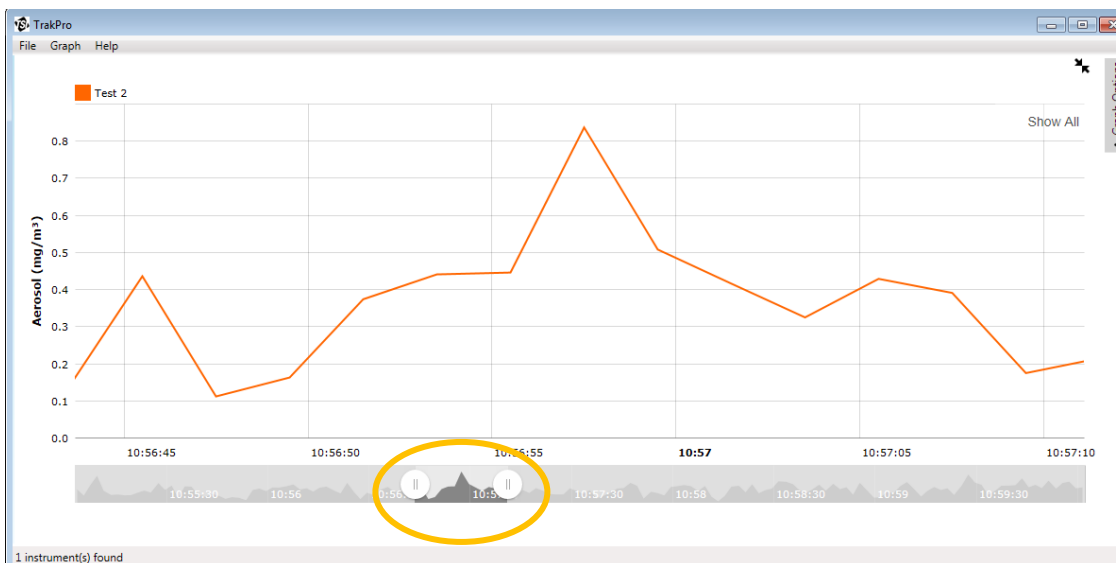

In the example above, the display area has been narrowed with the limiter “bubbles” to show only the time around the peak exposure recorded. This provides a more detailed look at the test results.

Within the expanded view of the graph, use the standard “File” pull down menu to **SAVE**, **RENAME**, **PRINT**, or **ATTACH TO EMAIL** the graph.

Report Options

When the graph of a single test's data is displayed, the following **Report Options** are available.

- ☐ Show Statistics
- ☐ Show Raw Data

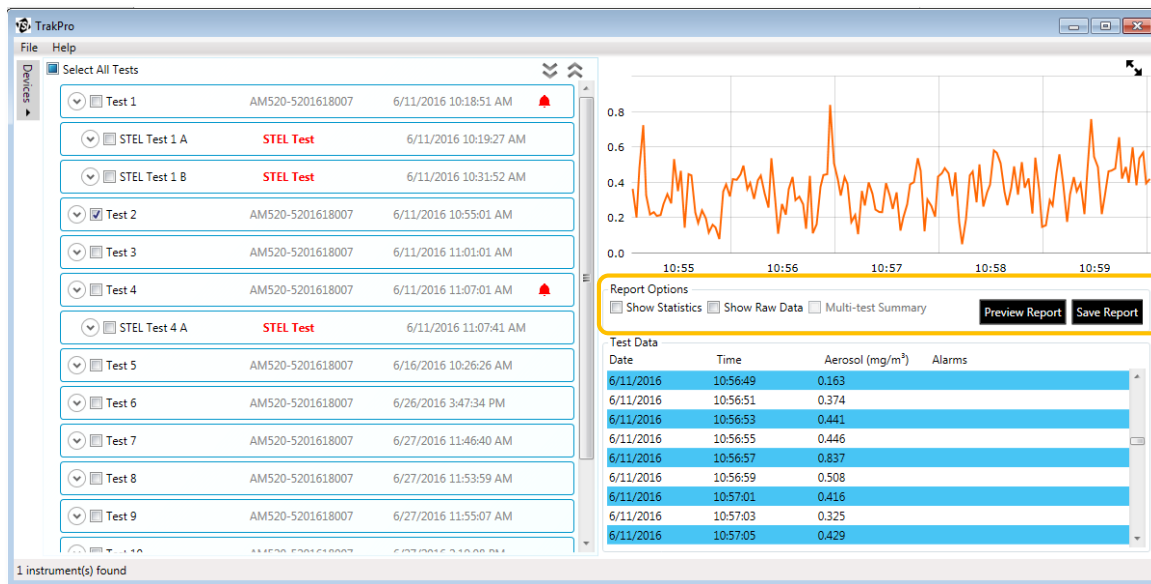

By selecting **either** or **both options** you can generate reports with/without statistics or with/without raw data.

Report Options
☒ Show Statistics ☒ Show Raw Data ☐ Multi-test Summary Preview Report Save Report

The “Multi-Test Summary” report option will become active when more than one test is selected. More information on this subject can be found in [Viewing and Saving Reports from Multiple Studies](#) later in this manual.

Previewing Reports

After selecting the desired data/statistics boxes, you may want to preview the report prior to saving it to a file, printing it, or sending it as an email attachment. Click **Preview Report** to generate the report as a PDF file via a separate window using your default PDF reader software.

UNDERSTANDING. ACCELERATED

Test 2 Report

Name: Test 2

Description: XYZ Company, Production Floor Test Series 1

Location: Workstation 2

Instrument Name: SidePak Aerosol Monitor

Device Model Number: AM520

Device Serial Number: 5201618007

Firmware Version: A.00

Last Factory Calibration: 5/14/2016

Data Properties	
Start Date	6/11/2016
Start Time	10:55 AM
End Date	6/11/2016
End Time	11:00 AM
Test Length	00:00:05:00
Logging Interval	2 second(s)
Number of Data Points	150

Additional Information	
There is no metadata related to this test	

Test Statistics					
Channel	Average	Minimum	Maximum	Cal Factor	TWA
Aerosol (mg/m ³)	0.353	0.05 <small>06/11/2016 10:58:13</small>	0.837 <small>06/11/2016 10:58:57</small>	1 <small>Factory 06/01/2016</small>	N/A

Example of Preview Report with only Statistics

UNDERSTANDING. ACCELERATED

Test 2 Report

Name: Test 2

Description: XYZ Company, Production Floor Test Series 1

Location: Workstation 2

Instrument Name: SidePak Aerosol Monitor

Device Model Number: AM520

Device Serial Number: 5201618007

Firmware Version: A.00

Last Factory Calibration: 5/14/2016

Data Properties	
Start Date	6/11/2016
Start Time	10:55 AM
End Date	6/11/2016
End Time	11:00 AM
Test Length	00:00:05:00
Logging Interval	2 second(s)
Number of Data Points	150

Additional Information	
There is no metadata related to this test	

Date	Time	Aerosol (mg/m ³)	Alarms
6/11/2016	10:55:03 AM	0.363	None
6/11/2016	10:55:05 AM	0.201	None
6/11/2016	10:55:07 AM	0.482	None
6/11/2016	10:55:09 AM	0.723	None
6/11/2016	10:55:11 AM	0.327	None
6/11/2016	10:55:13 AM	0.218	None
6/11/2016	10:55:15 AM	0.231	None
6/11/2016	10:55:17 AM	0.21	None

Example of Preview Report with only Raw Data

UNDERSTANDING, ACCELERATED

Test 2 Report

Name: Test 2

Description: XYZ Company, Production Floor Test Series 1

Location: Workstation 2

Instrument Name: SidePak Aerosol Monitor

Device Model Number: AM520

Device Serial Number: 5201618007

Firmware Version: A.00

Last Factory Calibration: 5/14/2016

Data Properties	
Start Date	6/11/2016
Start Time	10:55 AM
End Date	6/11/2016
End Time	11:00 AM
Test Length	00:00:05:00
Logging Interval	2 second(s)
Number of Data Points	150

Additional Information	
There is no metadata related to this test	

Test Statistics					
Channel	Average	Minimum	Maximum	Cal Factor	TWA
Aerosol (mg/m ³)	0.353	0.05 <small>06/11/2016 10:58:13</small>	0.837 <small>06/11/2016 10:56:57</small>	1 <small>Factory 06/01/2016</small>	N/A

Date	Time	Aerosol (mg/m ³)	Alarms
6/11/2016	10:55:03 AM	0.363	None
6/11/2016	10:55:05 AM	0.201	None
6/11/2016	10:55:07 AM	0.482	None
6/11/2016	10:55:09 AM	0.723	None
6/11/2016	10:55:11 AM	0.327	None
6/11/2016	10:55:13 AM	0.218	None
6/11/2016	10:55:15 AM	0.231	None

Example of Preview Report with both Statistics and Raw Data

Saving Reports

In all cases above, the Report Preview PDF can be saved as a file; attached to an email, or printed. Use the standard “File” drop-down menu commands in your PDF viewing software to execute any of these options.

To save a report without previewing it first, simply click **Save Report** and the standard file saving dialog window will appear.

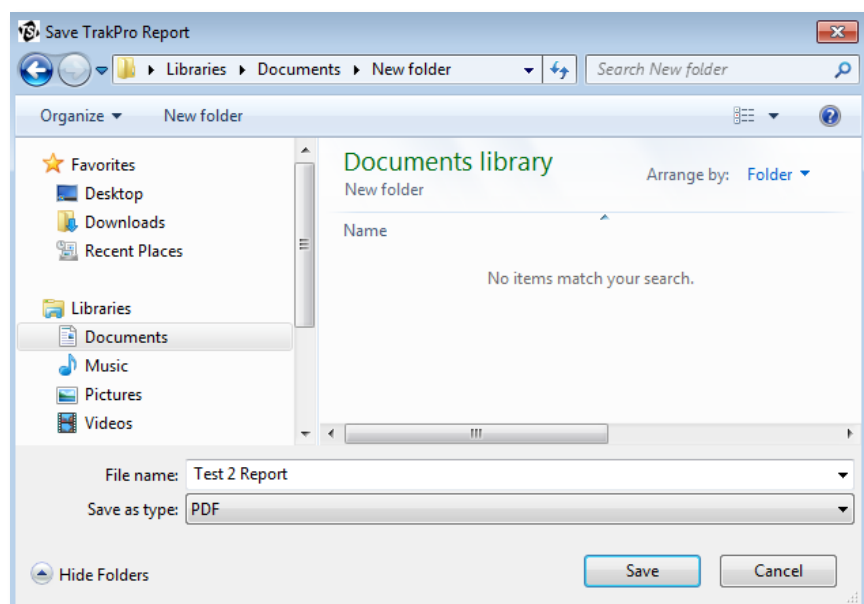

Viewing and Saving Reports from Multiple Studies

When multiple tests are selected, only the graphs are displayed in the right-hand panel as shown below.

Scrolling across the graph displays the time-stamp and mass concentration level for analysis just as it does when only a single test is selected.

Note

Test data is not displayed in the table as it is when only one test is selected. Data from multiple tests cannot be displayed in a single table. These tables can only be viewed through **Preview Report** function.

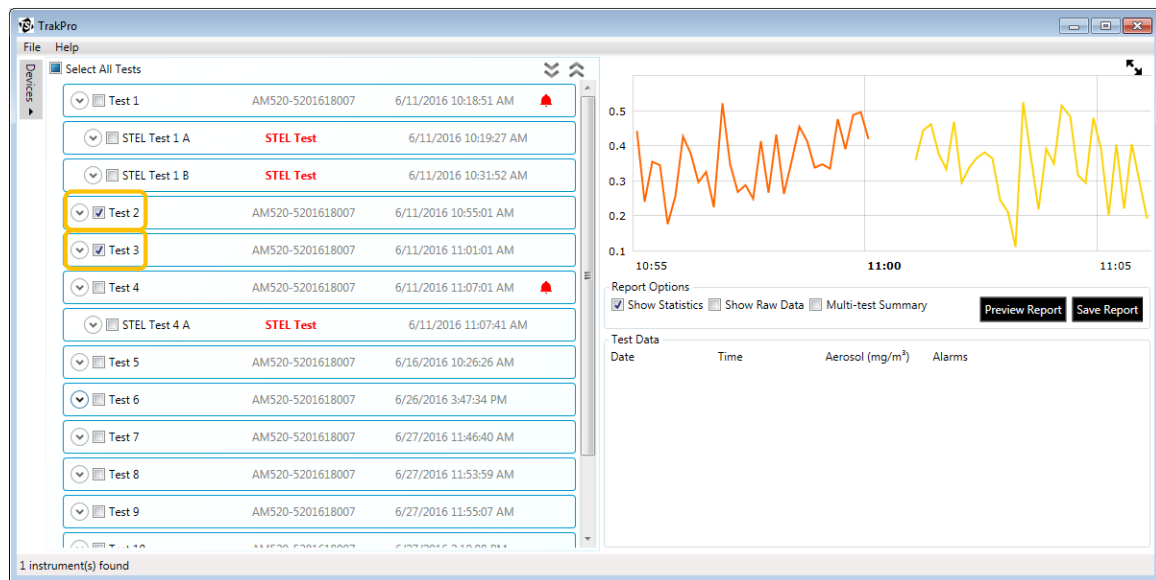

Also, when multiple tests are selected and displayed in the graph, you can select **Show Statistics** and/or **Show Raw Data** and preview that report. However, when **Multi-test Summary** is selected, the “Show Raw Data” option is no longer available.

When **Show Statistics** and/or **Show Raw Data** are selected and the report is previewed, the report(s) look very much like they did when only one report was selected. However, the two separate reports are now displayed on separate pages within the same PDF.

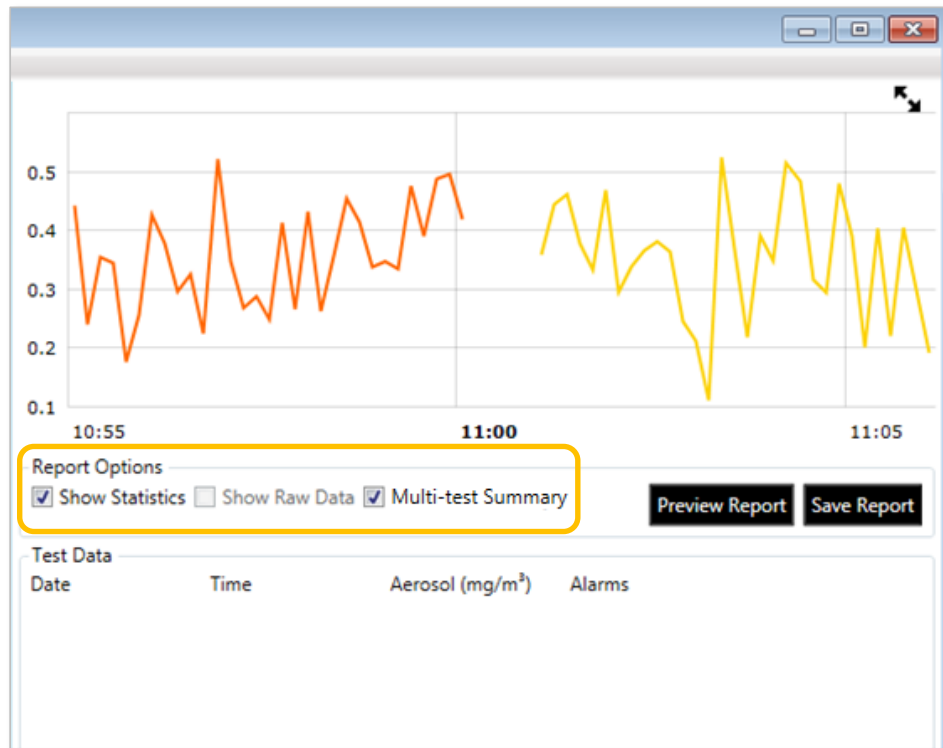

Previewing Reports with Multiple Tests

The previewing and saving of reports multiple tests is the same as with single test reports.

1. Select **Show Statistics**.
2. Select **Multi-test Summary**.
3. Select **Preview Report**. You will be asked to enter a title and subtitle. TSI recommends that you title your reports. However, if you do not want to do so, simply press **OK**.

A PDF of the multi-test summary report will be displayed. Save, eMail, or print this PDF as previously described.

UNDERSTANDING. ACCELERATED

XYZ Company

Production Floor Workstation 2, Series 1 & 2

Name: Test 2

Description: XYZ Company, Production Floor Test Series 1

Location: Workstation 2

Instrument Name: SidePak Aerosol Monitor

Device Model Number: AM520

Device Serial Number: 5201618007

Firmware Version: A.00

Last Factory Calibration: 5/14/2016

Data Properties	
Start Date	6/11/2016
Start Time	10:55 AM
End Date	6/11/2016
End Time	11:00 AM
Test Length	00:00:05:00
Logging Interval	2 second(s)
Number of Data Points	150

Additional Information	
There is no metadata related to this test	

Test Statistics					
Channel	Average	Minimum	Maximum	Cal Factor	TWA
Aerosol (mg/m ³)	0.353	0.05 <small>06/11/2016 10:58:13</small>	0.837 <small>06/11/2016 10:56:57</small>	1 <small>Factory 06/01/2016</small>	N/A

Name: Test 3

Description: XYZ Company, Production Floor Test Series 2

Location: Workstation 2

Instrument Name: SidePak Aerosol Monitor

Device Model Number: AM520

Device Serial Number: 5201618007

Firmware Version: A.00

Last Factory Calibration: 5/14/2016

Data Properties	
Start Date	6/11/2016
Start Time	11:01 AM
End Date	6/11/2016
End Time	11:06 AM
Test Length	00:00:05:00
Logging Interval	2 second(s)
Number of Data Points	150

Additional Information	
There is no metadata related to this test	

Test Statistics					
Channel	Average	Minimum	Maximum	Cal Factor	TWA
Aerosol (mg/m ³)	0.353	0.015 <small>06/11/2016 11:05:17</small>	0.809 <small>06/11/2016 11:04:51</small>	1 <small>Factory 06/01/2016</small>	N/A

Example of Multi-Test Summary Report PDF

Reviewing Tests with STEL Alarms

Tests with STEL Alarms are displayed with a red bell 🚨 as shown below. Each STEL alarm the instrument will capture a 15 minute “subset” of data following the STEL. Although this data resides within the test, it will also be displayed as an indented separate set of data resembling separate tests.

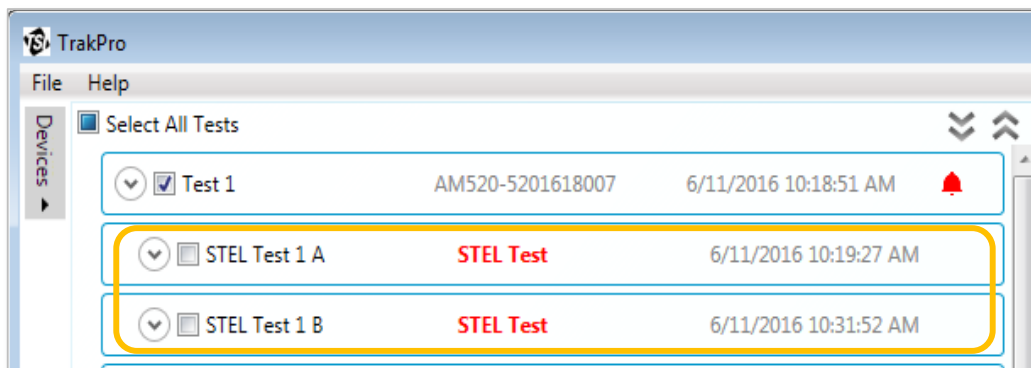

When the STEL tests are selected along with the test data, the STEL data is displayed in the graph much like it is when multiple tests are selected, however in this case they are intermixed with the primary test data with different color graphs as shown below.

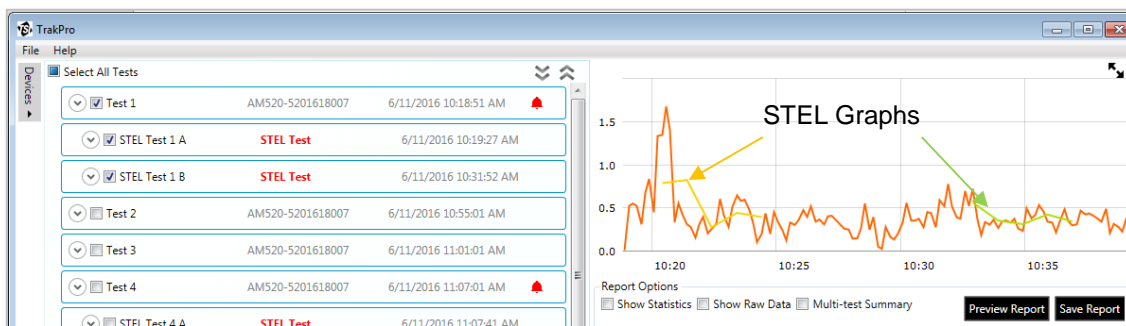

Also, when STEL tests are selected and displayed on the Graph, the scrolling graphing analysis function which displays the time / date stamp, also shows both data points at any high or low point of the STEL data as shown below.

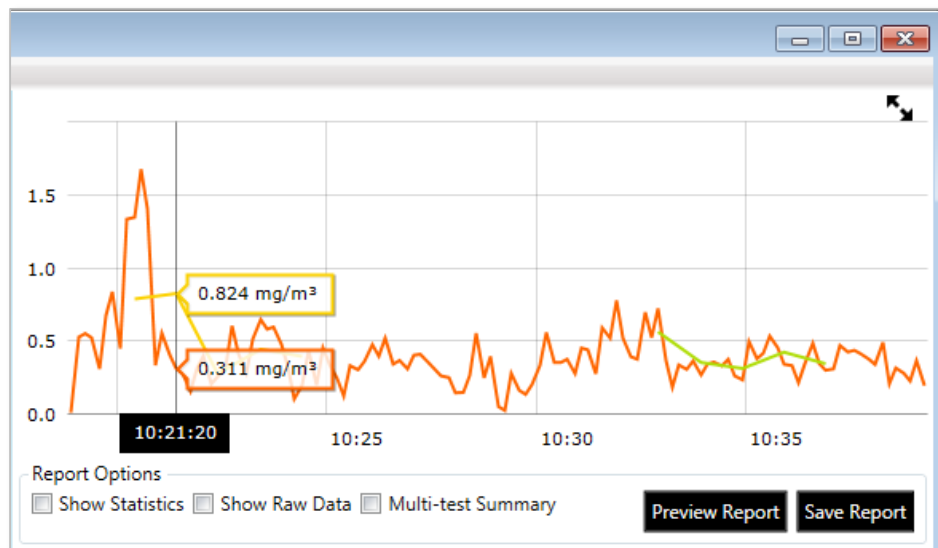

As described earlier in this manual, viewing graphs in the expanded view includes additional features for analysis.

- Graph contains a legend in the upper left
- Movable timeline analysis “bubbles” below the graph so the user can focus on specific area of the graph.

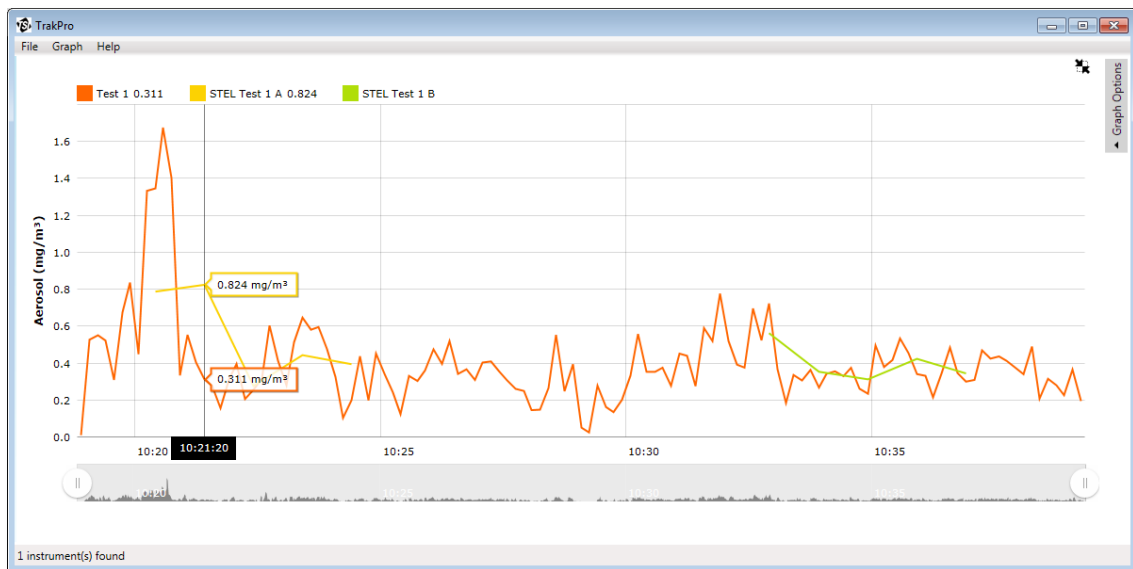

Reports Including STEL Data

Reports with STEL data are displayed much like the reports showing multiple tests. The STEL Data is separated out from the main test data for analysis as shown.

UNDERSTANDING. ACCELERATED

XYZ Company

Production Workstation 1 w/ STEL

Name: Test 1

Description: Workstation 1, Test Series 1

Location: XYZ Company

Instrument Name: SidePak Aerosol Monitor

Device Model Number: AM520

Device Serial Number: 5201618007

Firmware Version: A.00

Last Factory Calibration: 5/14/2016

Data Properties	
Start Date	6/11/2016
Start Time	10:18 AM
End Date	6/11/2016
End Time	10:39 AM
Test Length	00:00:20:27
Logging Interval	1 second(s)
Number of Data Points	1227

Additional Information	
STEL event(s)	True
Threshold Alarms	38

Test Statistics					
Channel	Average	Minimum	Maximum	Cal Factor	TWA
Aerosol (mg/m ³)	0.402	0.005 <small>06/11/2016 10:18:56</small>	3.83 <small>06/11/2016 10:20:41</small>	1 <small>Factory 06/01/2016</small>	0.017

STEL Record

Name: STEL Test 1 A

Description: None

Location: Unknown

Instrument Name: SidePak Aerosol Monitor

Device Model Number: AM520

Device Serial Number: 5201618007

Firmware Version: A.00

Last Factory Calibration: 5/14/2016

Data Properties	
Start Date	6/11/2016
Start Time	10:19 AM
End Date	6/11/2016
End Time	10:24 AM
Test Length	00:00:05:00
Logging Interval	60 second(s)
Number of Data Points	5

Additional Information	
There is no metadata related to this test	

Test Statistics					
Channel	Average	Minimum	Maximum	Cal Factor	TWA
Aerosol (mg/m ³)	0.545	0.276 <small>06/11/2016 10:22:27</small>	0.824 <small>06/11/2016 10:21:27</small>	1 <small>Factory 06/01/2016</small>	N/A

Graph Options

TrakPro v5 software provides a number of options for how graphs are displayed. To access these options, display the graph in “Full-Screen” or “Expanded” mode by clicking the arrows  located on the top right side of the graph. This displays the graph full-screen and the **Graph Options** menu link will be shown.

Clicking **Graph Options** will expand the option pane and its controls. For the most part, these options are self-explanatory.

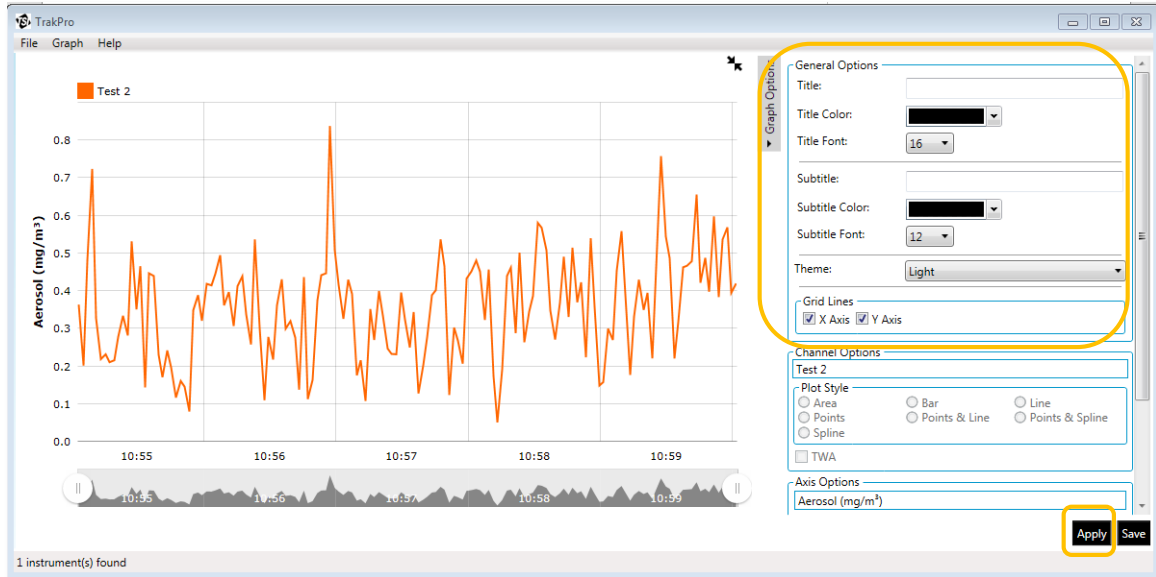

General options include:

- Title, Title color, Title font
- Subtitle, Subtitle color, Subtitle font
- Theme
- Grid Lines (X axis; Y axis)

Select the option(s) you want and click **Apply**.

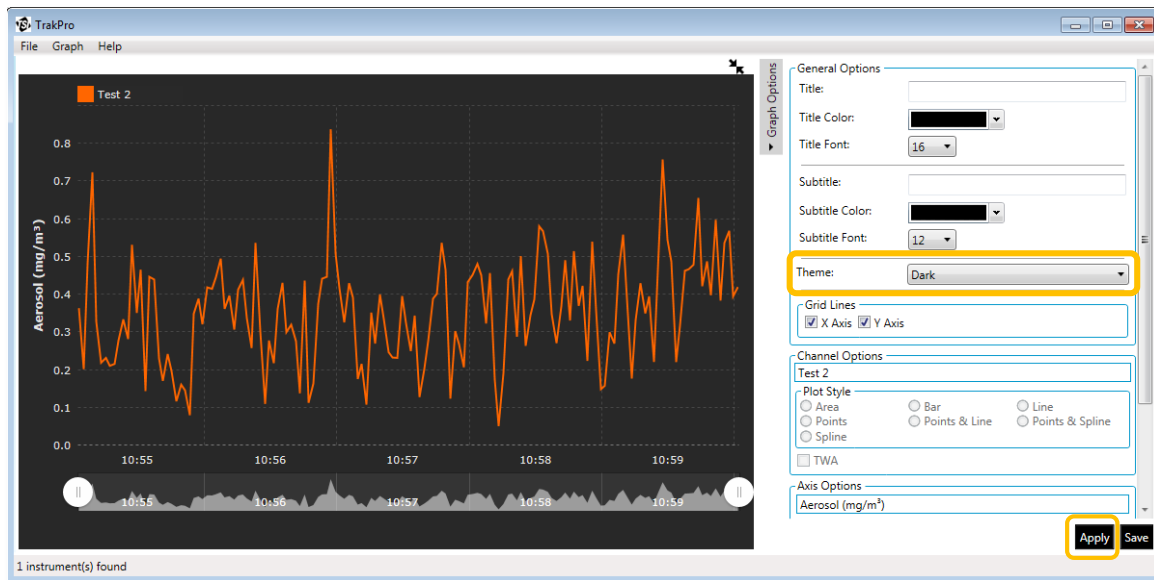

Note: In the example above, the “theme” setting was changed to create a higher contrast graph.

Channel Options include:

- Plot Style
- Best Fit Line, TWA, STEL
- Axis Options

Example: Graph changed to a bar chart using the “channel options” panel.

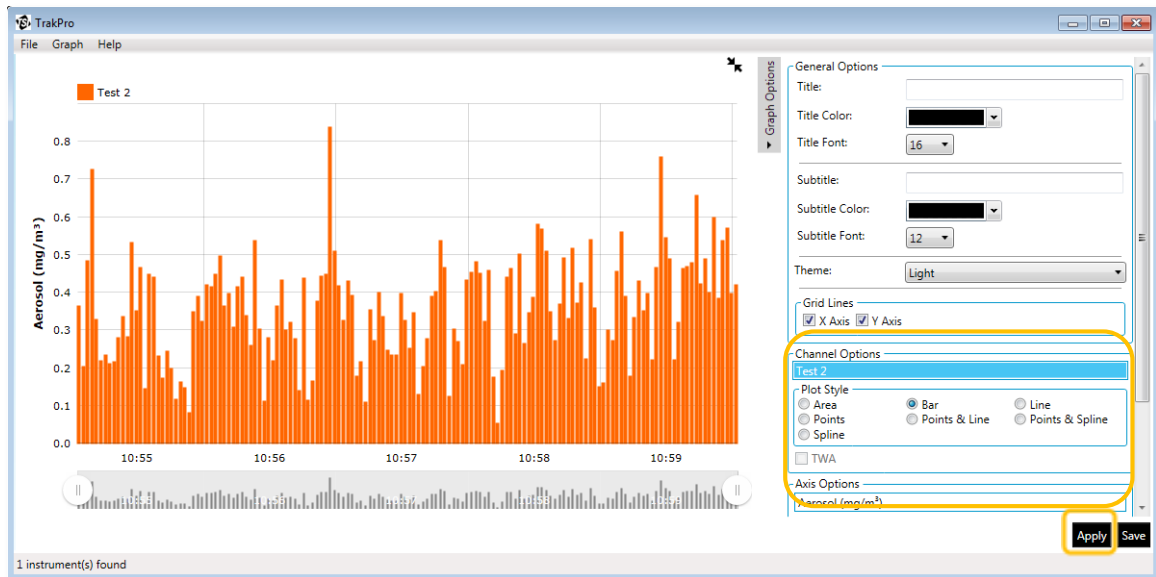

Select the option or options you want and click **Apply**. An example graph is shown below.

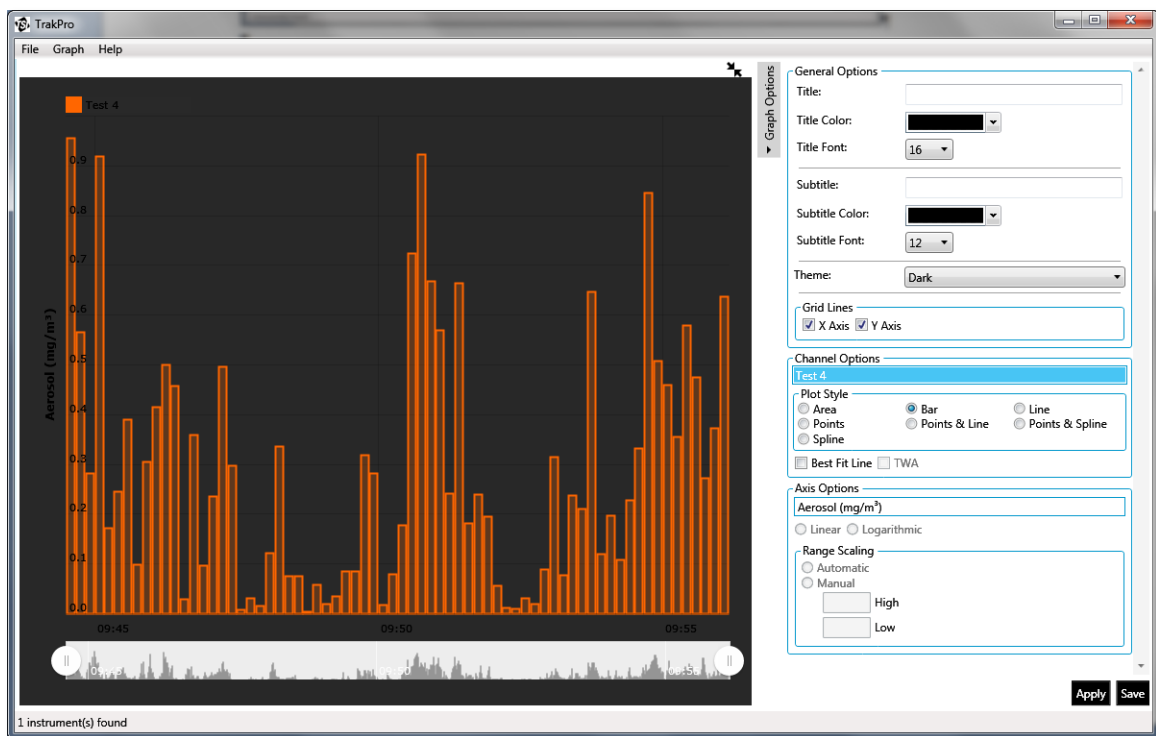

Showing Multiple Tests on a Graph

To enable/disable a graph, click the Test number from the graph legend.

In the example below, the data graph for Test 3 has been closed and only Test 2 is displayed.

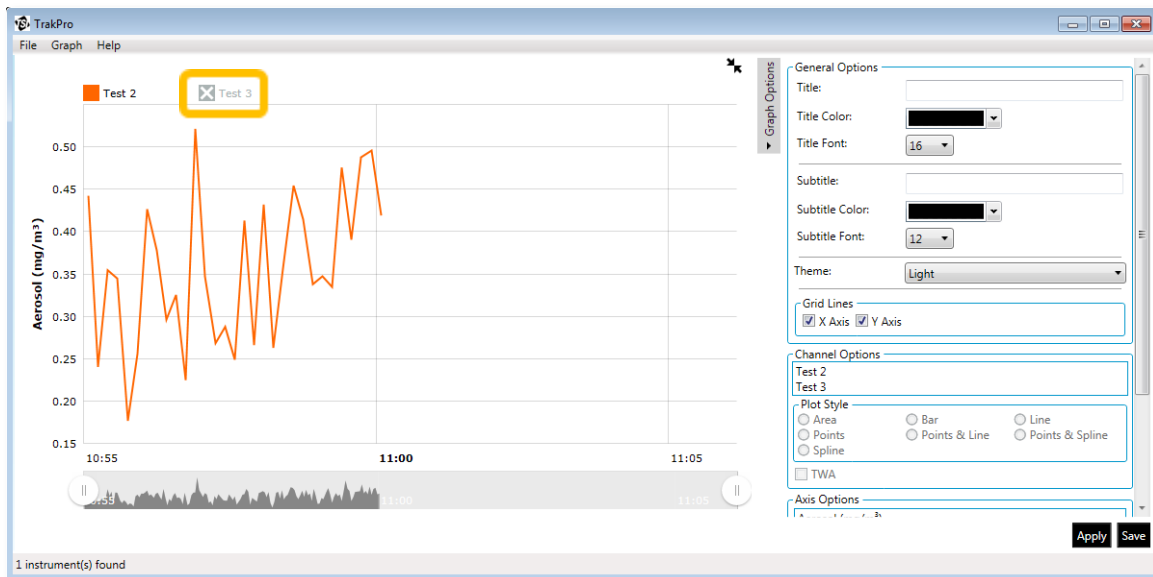

Saving Test Record(s) as Files to be Viewed Later

TrakPro Software lets you save test records so they can be viewed at a later date. Any number of tests can be saved for future viewing.

From the list of tests that have been “received” from an instrument as described previously in this manual, select any or all the test files to be saved.

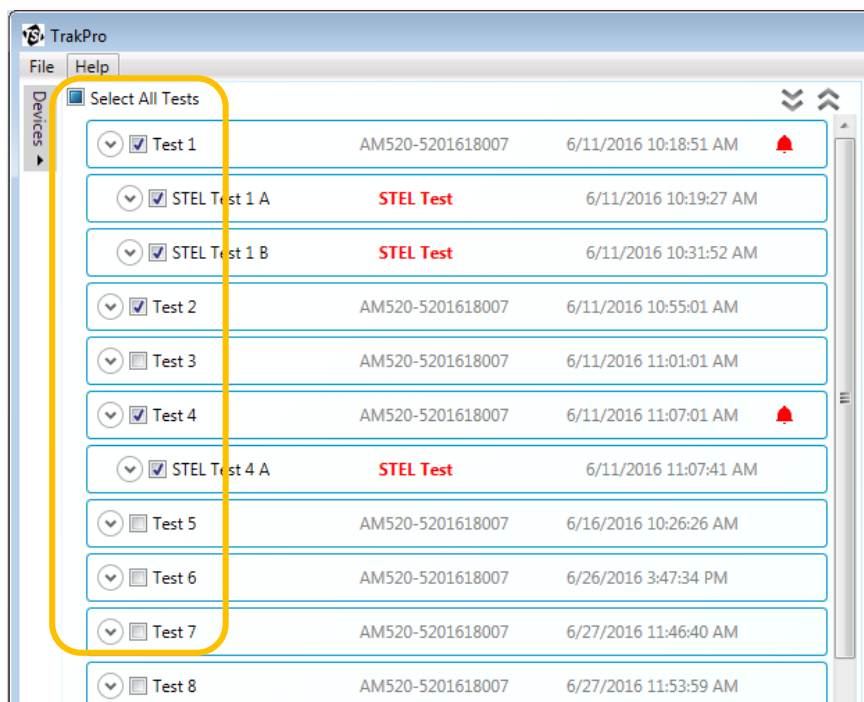

With the desired Test Records selected, use the **File | Save Selected** pull-down menu to save and name each Test as an individual .tpx file in any folder on your computer system.

The “**Save All...**” function will save all tests in the test list, not only those selected. The Save functions also save graph preferences and other settings associated with the test records.

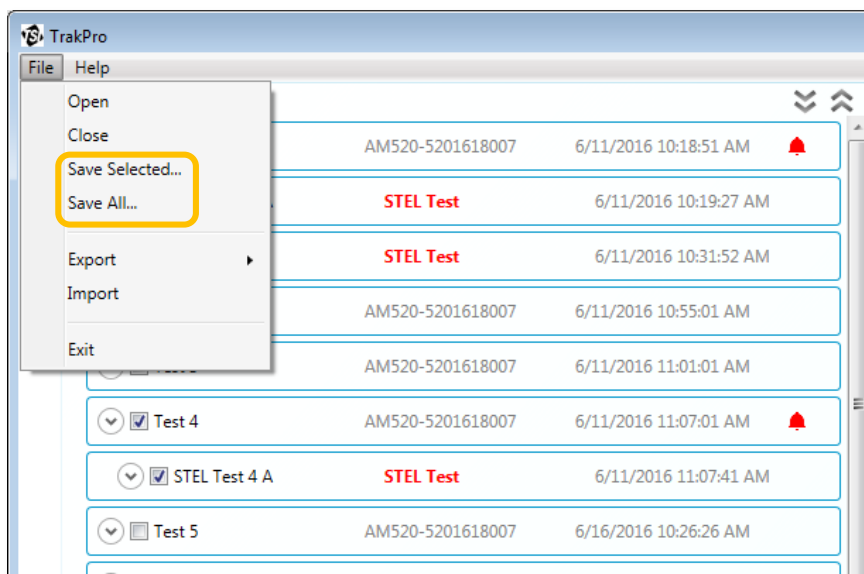

Exporting Test Record Data

From the same menu above, selected test records can be exported as a **.csv** file for viewing and customizing the data in most any common spreadsheet program.

The file can be saved in several delimited formats as shown above. When the desired delimited format is selected, each file can then be named and saved to a user selected folder on the hard drive.

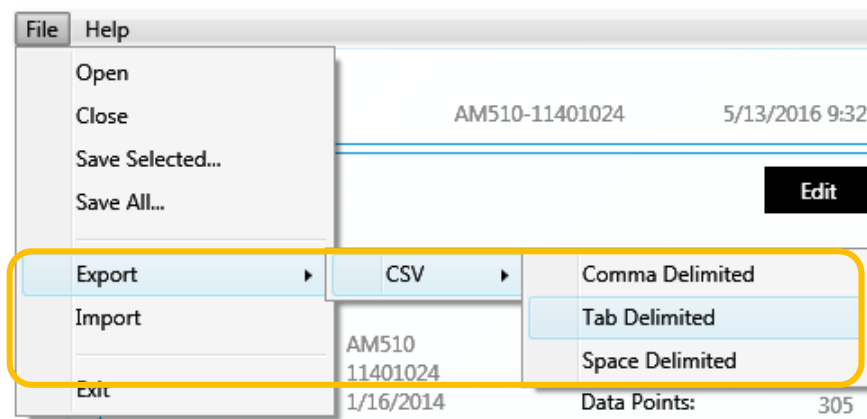

Viewing Data from Previously Saved Files

When the TrakPro software first opens, it displays the TrakPro home page as shown below.

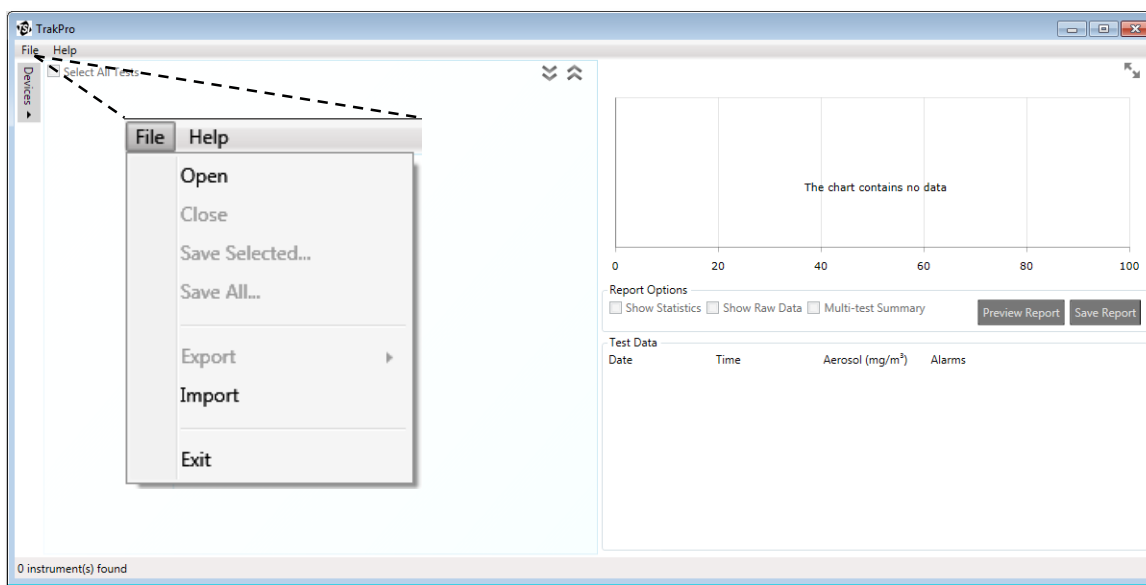

Use the **File | Open** pull-down menu in the upper-left to navigate to a previously saved TrakPro software .tpx file.

Importing Files from Previous Versions of TrakPro Software

TrakPro software allows the import of saved .tkp files from previous TrakPro software versions.

To import data files from previous TrakPro software versions, use the **File | Import** pull-down menu as shown. A standard pop-up navigation window for locating the file on your hard drive will appear.

Note: Not all previous instrument data is currently supported.

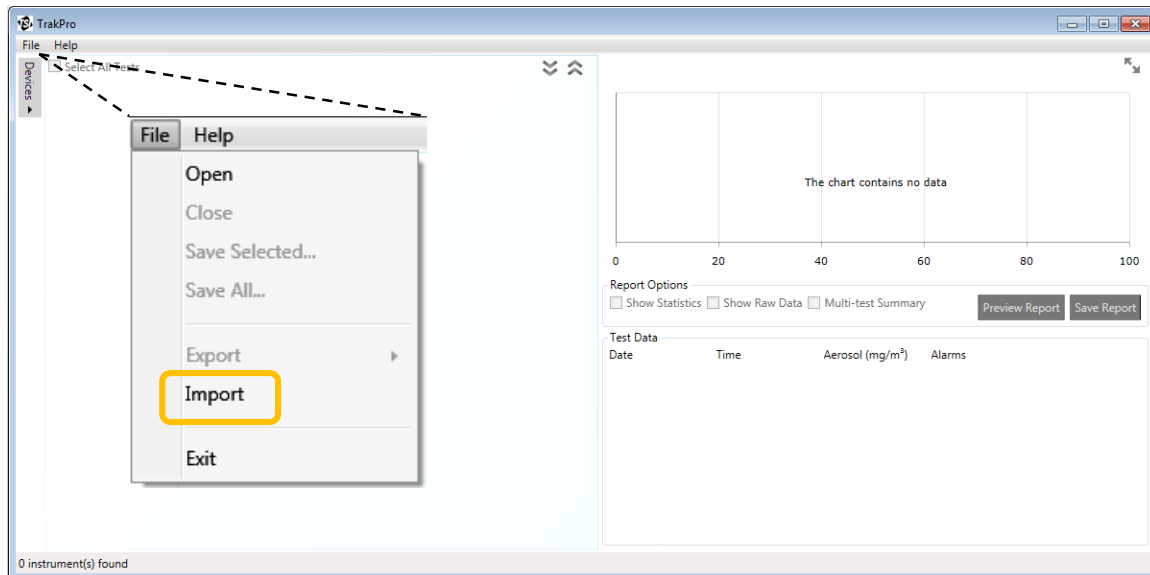

TrakPro Software Help

The TrakPro software **Help** menu contains the following options:

View Help	Opens a PDF file of this manual.
About	Opens a window that displays the TrakPro software title and version number.

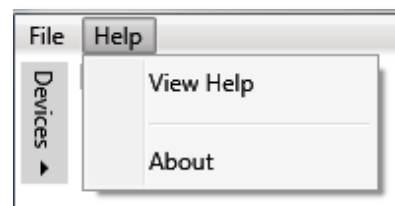

(This page intentionally left blank)

Programming AM520 Instrument Parameters from TrakPro v5 Data Analysis Software

In addition to viewing test data and creating reports and graphs, one key function of TrakPro software is to program instruments for performing tests. Programming instrument tests parameters from TrakPro software provides access to options that may not be configurable through the control panel on the instrument. This also allows for faster and repeatable set-up of multiple instruments.

1. From the TrakPro software Home Page, click the **Devices** button in the upper-left corner to expand the Device pane.

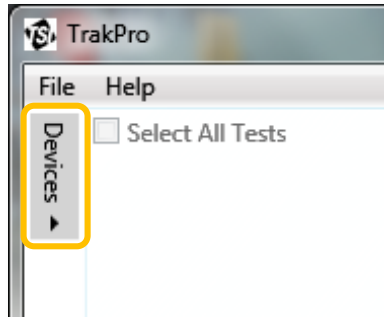

2. TrakPro software will scan for connected devices and will recognize the instruments connected to the computer and list them in the “Connected Devices” pane as shown below.

Note

Multiple instruments can be connected to the computer at the same time. In this event, TrakPro software lists them in the Devices pane allowing for a specific instrument to be selected from the list.

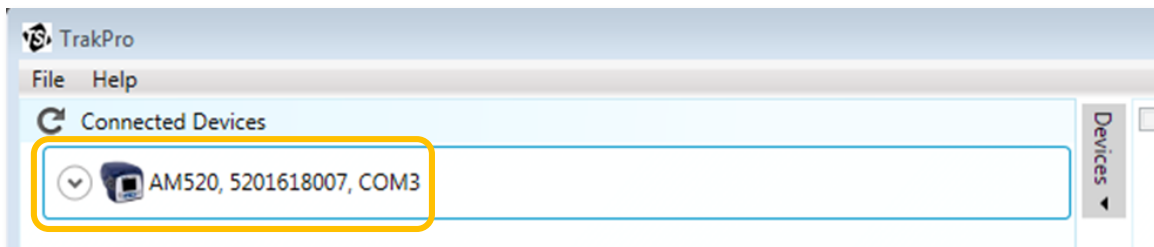

3. When an instrument is selected, the device pane expands to include the **Instrument Programming Tabs** as shown below.

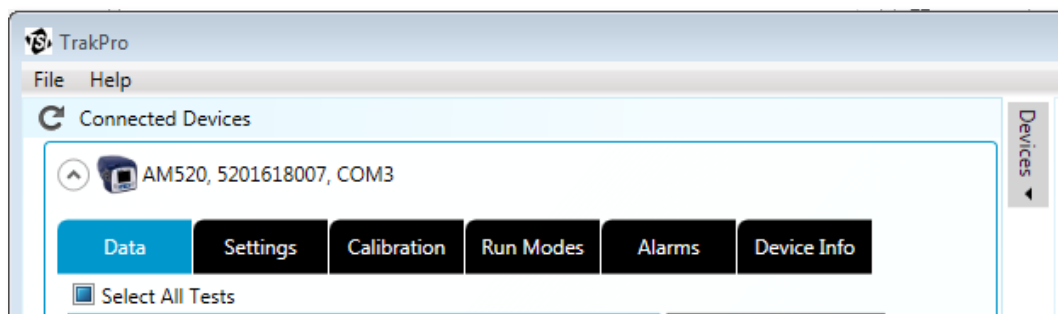

The following AM520 parameters are user configurable from the expanded device listing:

Settings	<ul style="list-style-type: none"> • Set Instrument Date/Time • Set the Time constant • Logging Intervals
Calibration	<ul style="list-style-type: none"> • Calibration factor • Calibration name
Logging Protocols (Run Modes)	<ul style="list-style-type: none"> • Program name • Test Length • Log Interval • Test Interval • Starting Date • Starting Time • Number of Tests
Alarms	<ul style="list-style-type: none"> • Select / Set Alarm threshold • Select / Set STEL Alarm • Set LEDs • Set Audible • Set Screen • Set Ring-back

Select the desired tab to access the page for that category of instrument programming.

General Options (Settings)

Use this tab to set the “date and time” for the instrument as well as “logging intervals” and “time constants”.

Click **Send to Device** when you have completed setting up options. Refer to the *SidePak™ AM520/AM520i Personal Aerosol Monitor User Guide* (P/N 6009829) for more information.

- Date / Time:** A date/time picker showing 'Monday, August 01, 2016 11:56:48 AM'. Below it are two radio buttons: 'Select Computer Time' (selected) and 'Select Manual Time'. A 'Send to Device' button is on the right.
- Logging Intervals (minutes : seconds):** Five input fields labeled 1 through 5. Field 1 is '00 : 01', field 2 is '01 : 00', field 3 is '05 : 00', field 4 is '15 : 00', and field 5 is '30 : 00'. A 'Send to Device' button is on the right.
- Time Constants (seconds):** Five input fields labeled 1 through 5. Field 1 is '01', field 2 is '05', field 3 is '10', field 4 is '15', and field 5 is '30'. A 'Send to Device' button is on the right.

Calibration

Use this tab to set or change the calibration factors for the instrument. There are two (2) factory set calibration factors and five (5) user definable or “custom” calibration factors. **Note:** *Custom calibration factors cannot be changed through the display on the instrument.*

Once you have entered or changed the desired factor, click **Send to Device**. After the calibration settings have been sent to the instrument, they

can be selected from control panel on the instrument. Refer to the *SidePak™ AM520/AM520i Personal Aerosol Monitor User Guide* (P/N 6009829) for more information.

Anytime a setting change is sent to the device, a message “.... settings sent” will appear in the lower-left corner of the screen (as shown) confirming that the information has been sent/received by the instrument.

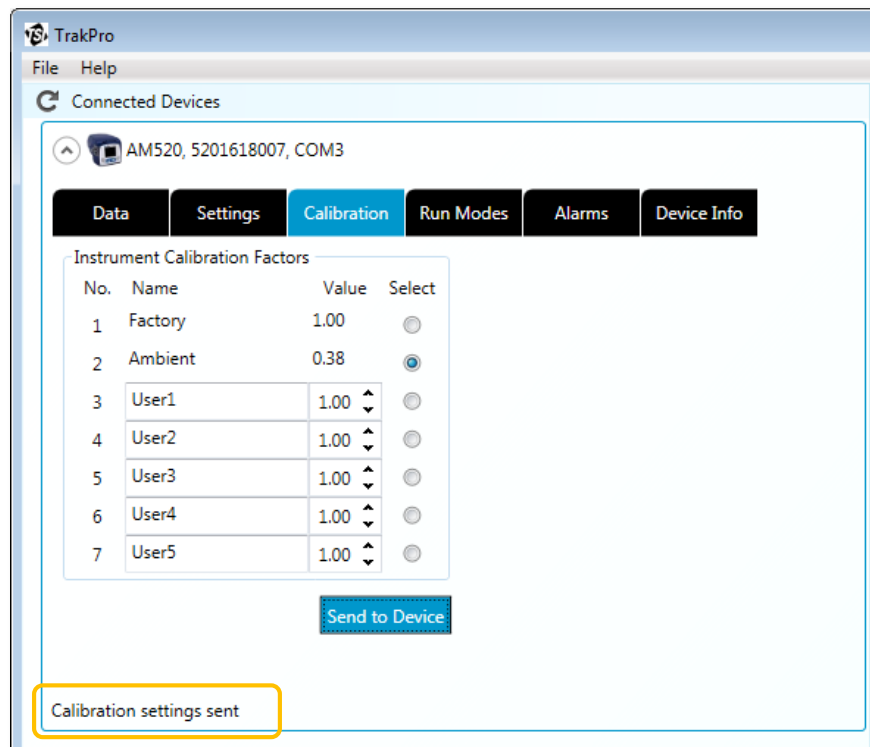
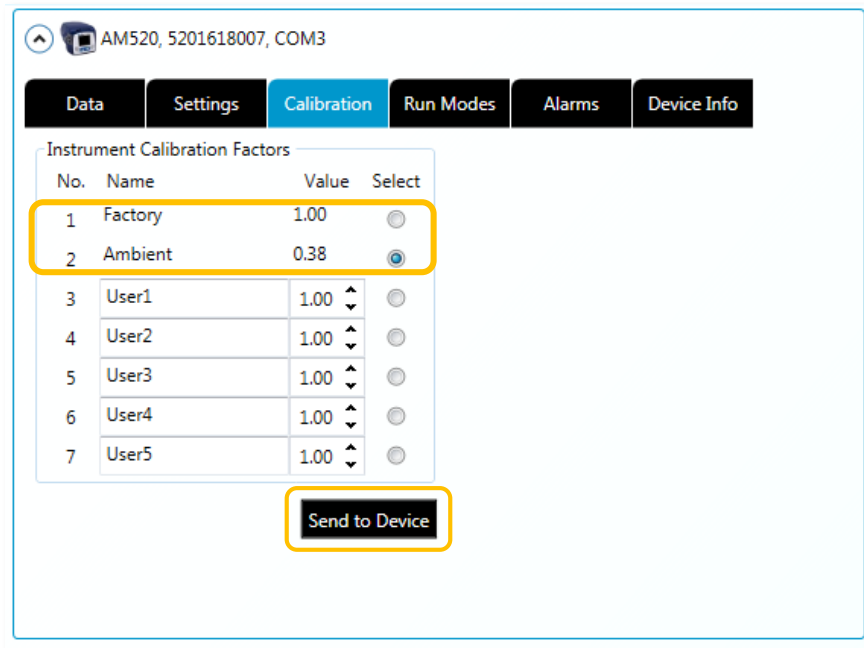

Logging Protocols (Run Modes)

Use this tab to set up the Run Modes for the instrument. In this tab custom Run Mode settings can be created and sent to the instrument.

There are also three options for setting-up Run Modes that can be used when programming one or multiple instruments.

- 1) **Save to File** – save your settings to a file so they can be easily used to repeat the device settings. This is helpful to duplicate the settings for future use or when using multiple AM520/AM520i instruments.
- 2) **Read from File** – access a file of previously stored settings and set the new instrument to the same parameters.
- 3) **Read From Device** – reads the settings currently in the device and make adjustments if needed.

Once the desired settings are completed, click **Send to Device** to transfer them to the instruments internal memory. Refer to the *SidePak™ AM520/AM520i Personal Aerosol Monitor User Guide* (P/N 6009829) for more information.

This screenshot is identical to the one above, but with a yellow rectangular box highlighting the bottom row of buttons: 'Save to File', 'Read from File', 'Read From Device', and 'Send to Device'.

Alarms

Use this tab to set up the Alarm Parameters for both the General and STEL Alarms. The alarm notification options are selectable as shown. Click **Send to Device** when you have completed setting up the alarms.

Refer to the *SidePak™ AM520/AM520i Personal Aerosol Monitor User Guide* (P/N 6009829) for more information.

Device Info Tab

The **Device Info** provides more detailed information about the instrument such as the number of tests in memory and the percent of free memory on the device. It also provides a function to reset an instrument to its factory default settings.

In case of a connection failure during a software session (for example, if the cable becomes disconnected), this tab page will open and indicate the nature of the error. To try and reconnect to the instrument, click the instrument icon image—the software will attempt to reconnect and report whether the attempt is successful or not.

(This page intentionally left blank)

Contacting Sales and Customer Service

The following contact numbers at TSI Incorporated are available for customers requiring help or product support.

Within America

TSI Incorporated

500 Cardigan Road
Shoreview, MN 55126
USA

Telephone **(Service):** (800) 874-2811
 (Sales): (800) 874-2811
 (651) 490-2811
Fax: (651) 490-3824
E-mail: answers@tsi.com

International

TSI Instruments Singapore Pte Ltd

150 Kampong Ampat
#05-05 KA Centre
Singapore 368324

Telephone: +65 6595-6388
Fax: +65 6595-6399
E-mail: tsi-singapore@tsi.com

TSI Instrument (Beijing) Co., Ltd.

Unit 1201, Pan-Pacific Plaza
No. 12 A, Zhongguancun South Avenue
Haidian District, Beijing, 100181
CHINA

Telephone: +86-10-8219 7688
Fax: +86-10-8219 7699
E-mail: tsibeijing@tsi.com

TSI GmbH

Neuköllner Strasse 4
52068 Aachen
GERMANY

Telephone: +49 241-52303-0
Fax: +49 241-52303-49
E-mail: tsigmbh@tsi.com

TSI Instruments Ltd.

Stirling Road
Cressex Business Park
High Wycombe, Bucks
HP12 3ST
UNITED KINGDOM

Telephone: +44 (0) 149 4 459200
Fax: +44 (0) 149 4 459700
E-mail: tsiuk@tsi.com

TSI France Inc.

Hotel technologique
BP 100
Technopôle de Château-Gombert
13382 Marseille cedex 13
FRANCE

Telephone: +33 (0)1 41 19 21 99
Fax: +33 (0)1 41 19 21 96
E-mail: tsifrance@tsi.com

UNDERSTANDING, ACCELERATED

TSI Incorporated – Visit our website www.tsi.com for more information.

USA	Tel: +1 800 874 2811	India	Tel: +91 80 67877200
UK	Tel: +44 149 4 459200	China	Tel: +86 10 8219 7688
France	Tel: +33 1 41 19 21 99	Singapore	Tel: +65 6595 6388
Germany	Tel: +49 241 523030		

P/N 6009993 Rev A

©2016 TSI Incorporated

Printed in U.S.A.

